

**Notes**  
 The Contractor is to check all dimensions and conditions on site before commencing. Do not scale from this drawing.  
 This drawing remains the copyright of POZZONI Architecture Ltd.

Scale Bars		TO BE USED ONLY AS GUIDANCE		
1:100	mm	0	1000	2000
1:200	mm	0	5000	10000
1:500	m	0	10	20
1:1250	m	0	20	40

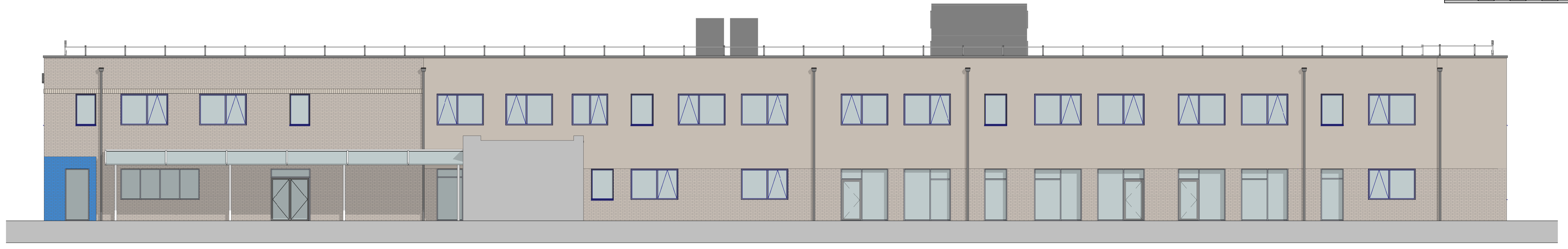

**1** | North Elevation  
 1 : 100



**2** | South Elevation  
 1 : 100

Rev	Description	By	Date
Client: Galliford Try			
Job: Meadow High School			
Drawing: Proposed Elevations (Sheet 1)			
Ref: P5540 1350			
PSBP2 139-POZ-XX-XX-DR-A-1350			
Date: 15/04/20	Scale: 1 : 100	@ A1	
By: LY	Approved: AP		
Planning	Tender	Construction	
Design	Contract	As Built	



10-12 Emerald Street  
 London  
 WC1N 3QA

Woodville House  
 2 Woodville Road  
 Altrincham  
 WA14 2FH

+44 20 7078 0079  
 architects@pozzoni.co.uk

+44 161 928 7848  
 www.pozzoni.co.uk